



Bairds Mainfreight Primary School

BMPS In Zone Enrolment Information

The Education Act gives a guarantee of enrolment to students who live in the home zone specified in the school's enrolment scheme.

The Board needs to be sure that an in-zone address is genuine, because it is required to manage the enrolment scheme for the benefit of local students.

The address given at the time of application for enrolment must be the student's usual place of residence when the school is open for instruction. This means that if you currently live at an in zone address but move to an out of zone address before your child's first day of attendance at the school, your child will not be entitled to enrol at Bairds Mainfreight Primary School. The Ministry of Education has advised that parents should also be warned of the possible consequences of deliberately attempting to gain unfair priority in enrolment by knowingly giving a false address or making an in-zone living arrangement which they intend to be only temporary e.g:

- Renting accommodation in-zone on a short-term basis;
- Arranging temporary board in-zone with a relative or family friend;
- Using the in-zone address of a relative or friend as an "address of convenience", with no intention to live there on an ongoing basis.

If the school learns that a student is no longer living at the in-zone address given at the time of application for enrolment and has reasonable grounds to believe that a temporary in-zone residence has been used for the purpose of unfairly gaining priority in enrolment at the school, then the board may review the enrolment. Unless the parents can give a satisfactory explanation within 10 days, the board may annul the enrolment. This course of action is provided for under section 110A of the Education Act 1989.

Documentation required for enrolment:

- Child's passport or Birth Certificate
- Visa Documents - if relevant. These include Residency Permits and Student Visas, Parents' work permits etc.
- Parents' Passports if they have work permits.
- Proof of Address 1) a copy of a power account - this must be your current, permanent place of residence.
- Proof of Address 2) We are not able to accept private rental agreements. All rental agreements must be through a Licensed Rental Company or Real Estate Agent. OR if you have recently purchased a property, then the sales and purchase agreement.
- Immunisation form - or a certificate from your local doctor for all children enrolling. If you do not wish to immunise, we must be advised for our records in case of a health emergency.

Bairds Mainfreight Primary School Zone Map

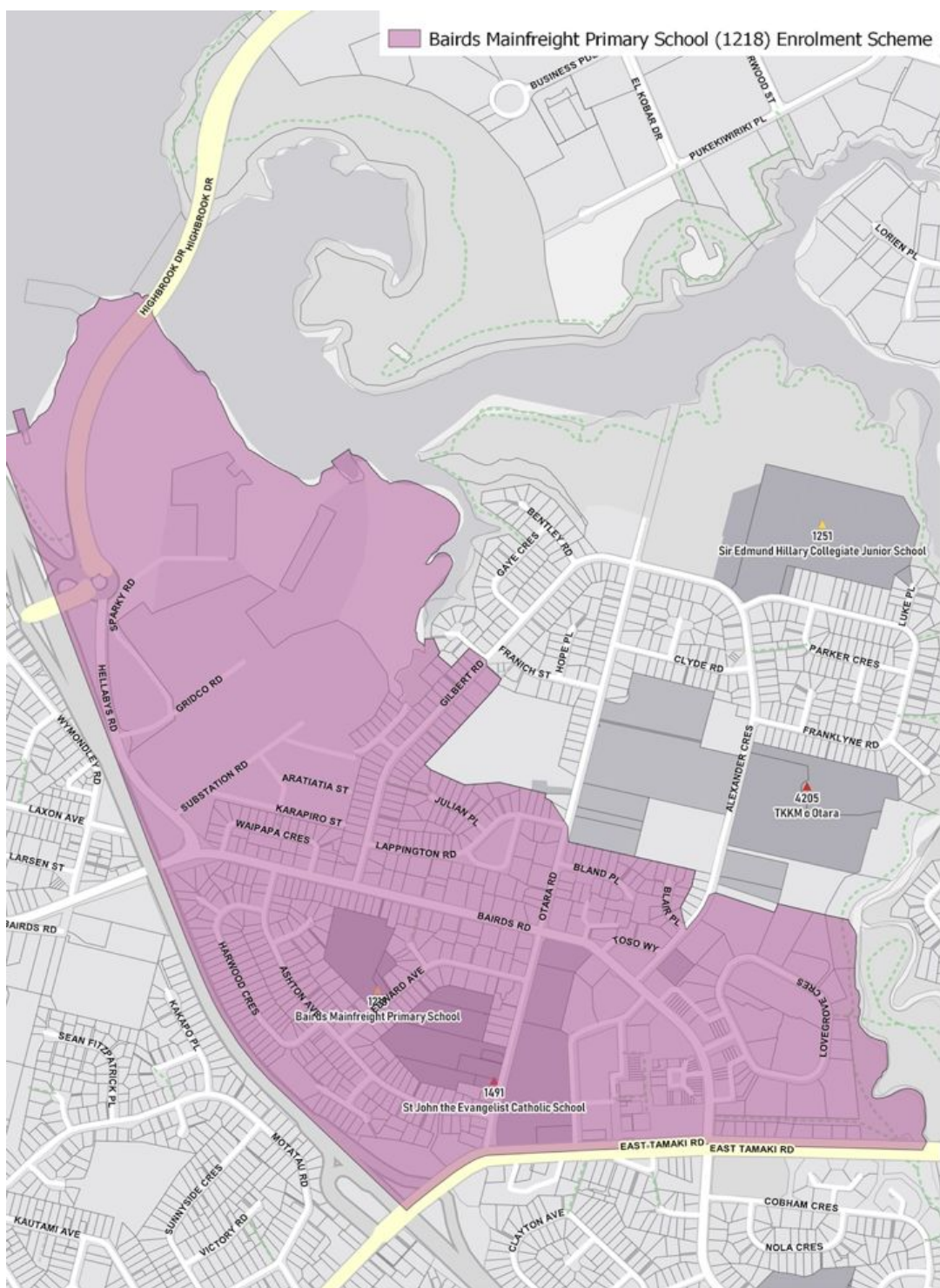

Bairds Mainfreight Primary School Zone Description

Below is the written description of the Bairds Mainfreight Primary School enrolment zone to support the accompanying map:

All children in Years 1-6 who live within the home zone described below and/or shown on the attached map are entitled to enrol at Bairds Mainfreight Primary School.

The Home Zone is bounded by the following:

All residential addresses on boundary roads are included unless otherwise stated.

Starting at the south eastern corner of the intersection of East Tamaki Road and 168 East Tamaki Road (included) travel west along East Tamaki Road until meeting the Southern Motorway (State Highway 1).

Travel North towards Highbrook Drive / Otara Creek Bridge and then travel east following the coastline towards Gilbert Road (only including even addresses 66 and below and odd addresses 53C and below).

Travel east, including all of Julian Place and Lappington Road until you meet the intersection of Otara Road (even addresses 48 and below only) and Bland Place (included).

Continue travelling east towards Blair Place (included) and Alexander Crescent (75 and 92 and above included).

Travel east incorporating Lovegrove Crescent then following the coastline of Otara Creek Reserve and returning to the starting point.

You can download our enrolment form, a map of our school zone and a copy of our school enrolment scheme. Alternatively you can pick up an enrolment pack from BMPS office.

We look forward to receiving your child's/children's enrolment form.